

Wotton-under-Edge through 40 years



The Chipping Car Park 1973 & 2011

Wotton-under-Edge through 40 years



Wotton Fire Station 1960's & then Heritage centre 2011

Wotton-under-Edge through 40 years



Over 60s' Club & Ambulance Station 1976 & 2011

Wotton-under-Edge through 40 years



Over 60s' Club & Town Council Offices, 1983 & 1995

Wotton-under-Edge through 40 years



Police Station at Dryleaze 1996 & The Chipping 2011

Wotton-under-Edge through 40 years



Blue Coat School becomes Beaumont Square 2011

Wotton-under-Edge through 40 years



Baptist Schoolroom & toilets 1980 & 2011

Wotton-under-Edge through 40 years



Old Glos CC Youth Centre 2011 & new WTC one 2012

Wotton-under-Edge through 40 years



Blue Coat School Hall 1973 & Under the Edge Arts Chipping Hall 2011

Wotton-under-Edge through 40 years



Play Area, Symn Lane 1975

The equipment was moved here when the fire station in Symn Lane was built. Below smaller play area after new school built.

Wotton-under-Edge through 40 years



Wotton Clinic 1978 & 2011

Wotton-under-Edge through 40 years



Wotton pool 1969 (opened 1961) & below 2012

Wotton-under-Edge through 40 years



Symn Lane Corner 1980 becomes Chipping Surgery 2011

Wotton-under-Edge through 40 years



Haw St 1973 & 2011

The terrace of cottages were Grade III listed which was insufficient to stop them being demolished. The one beyond was Mr Tapscott's house, which was added to the redevelopment.

Wotton-under-Edge through 40 years



Haw St 1976 & 2011

A campaign by the Civic Society led to the electricity cables being put underground soon afterwards.

Wotton-under-Edge through 40 years



Barber-Taylor's Shop October 1978 & Civic Centre 2011

Wotton-under-Edge through 40 years



Bradley St corner

Wotton-under-Edge through 40 years



Bus Garage at Westfields & same site in 1990

Wotton-under-Edge through 40 years



The King's Arms, now 6 Ellerncroft Road was opened in 1820

Most records refer to it being in Bradley Street, although some of the more recent ones as Lower Bradley Road, which became Ellerncroft Road. It closed in 1971. The Whitbread sign to the right of the door shows that the photo was taken in or after 1963

Wotton-under-Edge through 40 years



Bear St Garage

Wotton-under-Edge through 40 years



British School c 1963 & same site 2011

Wotton-under-Edge through 40 years



Bear Street/Gloucester Street 1977 & 2011

Wotton-under-Edge through 40 years



Catholic Church 1980 & 2012

Wotton-under-Edge through 40 years



Culverhay Surgery 1985 & 1990

Wotton-under-Edge through 40 years



Parklands 1974 & 2012

Wotton-under-Edge through 40 years



Streamside Walk 1974 & 1995

Wotton-under-Edge through 40 years



The Salutation 1974

The Salutation was open under this name in 1765 and closed about the time this photograph was taken. Below in 2008.

Wotton-under-Edge through 40 years



View from Church Tower 1973 & 2009

Wotton-under-Edge through 40 years



View from Brown's Piece 1974 & 2011

Wotton-under-Edge through 40 years

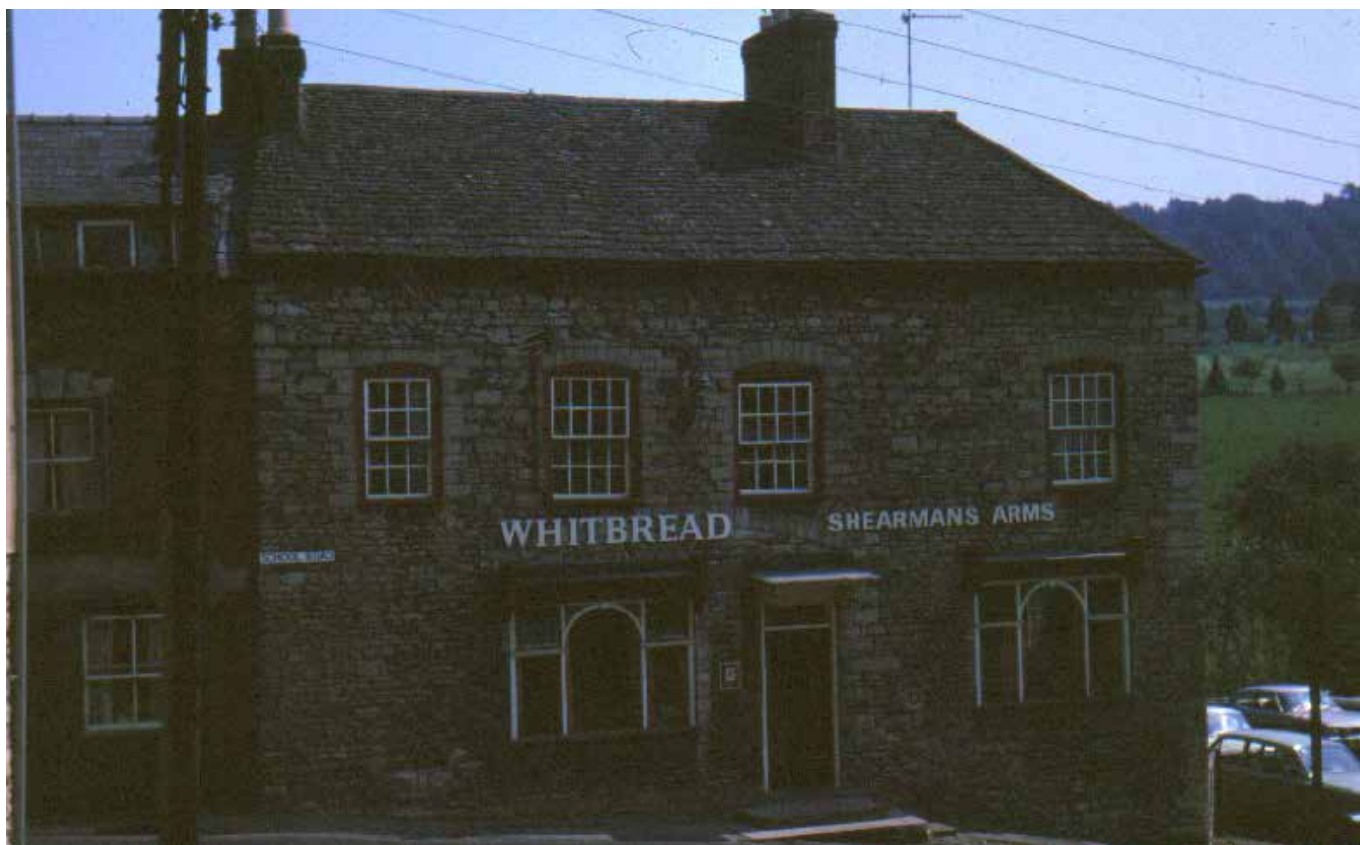

The Shearman's Arms 1973 & below 2011

It closed in 1975. Note its car park.

Wotton-under-Edge through 40 years



The Crown 1978, demolished 1979 & rebuilt as Crown House