

**KEY**

- Cone
- Sign
- ▨ Closed area
- Diversion route

**NOTE**

*Pedestrian Barrier to be used for airlock.*

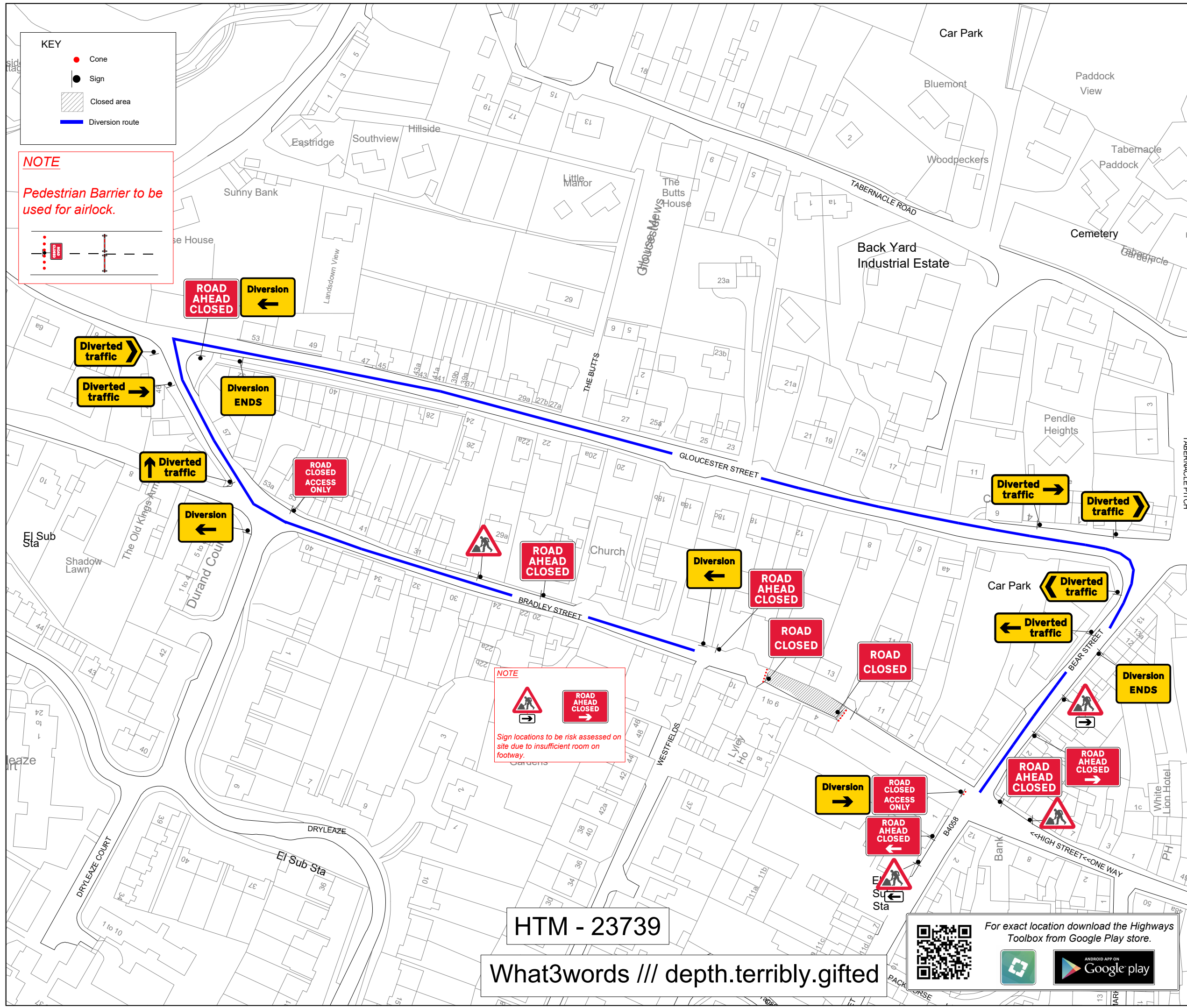

**NOTE**

*Sign locations to be risk assessed on site due to insufficient room on footway.*

HTM - 23739

What3words /// depth.terribly.gifted

For exact location download the **Highways Toolbox** from Google Play store.

**KIT LIST**

Qty: 2 Ref: 13.8-RCAC Road Closed Access Only	
Qty: 1 Ref: 13.9-7010 ROAD AHEAD CLOSED LEFT	
Qty: 1 Ref: 13.9-7010 ROAD AHEAD CLOSED RIGHT	
Qty: 1 Ref: 2702 Start of temporary diversion route	
Qty: 2 Ref: 2702 End of temporary diversion route	
Qty: 3 Ref: 2702 Start of temporary diversion route	
Qty: 1 Ref: 2703 Direction of temporary diversion route from junction ahead	
Qty: 1 Ref: 2703 Direction of temporary diversion route from junction ahead	
Qty: 2 Ref: 2703 Direction of temporary diversion route from junction ahead	
Qty: 1 Ref: 2704 Direction of temporary diversion route	
Qty: 2 Ref: 2704 Direction of temporary diversion route	
Qty: 1 Ref: 573 Direction to hazard left	
Qty: 1 Ref: 573 Direction to hazard right	
Qty: 4 Ref: 7001 Road works ahead	
Qty: 2 Ref: 7010-FP-13-9 Nature of temporary hazard ahead - Road Closed	
Qty: 4 Ref: 7010-FP-13-9 Nature of temporary hazard ahead - Road Ahead Closed	

Rev	Description	By	Chkd	Date
-	-	-	-	-

Client

Project  
 Bradley Street  
 Wooton-under-edge  
 Grid Ref: 375509 , 193365

Title  
 Road closure and diversion

60 Tyburn Road  
 Erdington  
 Birmingham  
 B24 8LA

0121 326 9143  
 info@htmltd.co.uk  
 www.htmltd.co.uk

Design: RW	Drawn: JLM	Chkd: RW
Date: 07/07/25	Date: 07/07/25	Date: 07/07/25
Scale: NTS @ A3	Status: PROPOSED	Rev:
Drawing No	45847.001	